

supporters

The California Council for the Humanities is grateful to the following generous organizations and individuals who helped make our work possible during fiscal years 2001-2003.

\$50,000 + The James Irvine Foundation • The Marin Community Foundation • The Weingart Foundation • The William Randolph Hearst Foundation **\$25,000 – \$49,000** The Joseph Drown Foundation • The Ralph M. Parsons Foundation • The Sketch Foundation • The Wells Fargo Foundation **\$10,000 – \$24,000** The Ahmanson Foundation • David Mas Masumoto • Ann Nickoll • The San Francisco Foundation **\$5,000 – \$9,999** The Ella Fitzgerald Foundation • The Foothill Group • The Living History Centre Endowment Fund • The L.J. and Mary C. Skaggs Foundation • Orrick, Herrington & Sutcliffe LLP • The Penguin Group **\$1,000 – \$4,999** Scott Bottles • Corene Cohen • Sharleen Cooper Cohen • Bill Deverell • Roy Eisenhardt • Timothy and Carolyn Z. Ferris • The Fletcher-Jones Foundation • Phyllis Friedman • Audrey Geisel • Ramon Gutierrez • Martha Hertelendy • Eric Johnson • Deborah Kaufman • Suzanne and Rick Kayne • Lucy Killea • Harle Montgomery • Patricia O'Brien • Claire Peeps • Stephen Peeps and Carolyn Manning • James Quay • Bruce Sievers • Charlene Wear Simmons • Mary Lindenstien Walshok • Walter and Elise Haas Fund • Pamela Wygod **\$500 – \$999** David Baltimore • Julie Bornstein • Jerry and Linda Bruckheimer • Rafaela Castro • Jon and Susan Dolgen • Danah Fayman • Sid and Nancy Ganis • Douglas Greenberg • Jill and Brad Grey • Verna R. Harrah • Stephen K. Ichiki • Steve Koblik • Julie Levak • Steve Montiel • S.A. Moore • Gary E. Mozer • Ralph and Marty Ochoa • Lynda Resnick • Monroe Richman • John and Lyn Roth • Marcella Sherman • Anthony Skvarla • Tim and Lisa Sloan • Charles J. Soderquist • Neill Wade Soo Hoo • Peter Stansky • Jack and Jil Stark • Steven and Mary Swig • William Tooley • Paul R. Walker • John and Jill Walsh • Walter and Elise Haas Fund • Ruth Watanabe • Martha Watson • Linda Wilson **\$250 – \$499** Joyce Appleby • Judy Avery • Ron and Judy Barr • Richard Baskin • Jim Belushi • Henry and Linda Bennett • Elaine Berke • Wayne Brandt • Gerald K. Cahill and Kathleen King • Lois Capps • Lucie Cheng • Robert Cherny • Lewis and Suzie Colman • Frances Culver • Janine Drulay • Lois and Al Evans • Penelope Flores • Amy R. Forbes • Gilbert B. Friesen • Roberto Garza • Georgio Armani Corporation • Harriett Gold • Sydney Goldstein and Charles Breyer • Walter and Julie Haas • Nancy Hatamiya • Bess Hawes • Judy and Rand Holston • Bart and Auban Jackson • Linda and Jerome Janger • Beth and Bill Jersey • Betty Karnette • Marilyn and Jeffrey Katzenberg • Dee Dee Kelly • Philip M. Klauber • Barbara Leibert • Ralph Lewin • Dan and Marcia Lewis • John Lippman • George Lipsitz • Betty Liske • Lillian Pierson Lovelace • Jay Mechling • Roy and Jan Miller • Nathan and Joyce Nahmias • National Steinbeck Center • Chorswang Ngin • Peter R. O'Keefe • Don Raymond • Melissa Anne Rosengard • Kay D. Rosser • Rhea Joyce Rubin • Norman and Betty Ruecker • Estelle Saltzman • Anita Schiller • Jeanne and Garret Scholz • Paul and Diana Schulz • Grace Slocum • Alan Snitow • Robert and Erin Stein • Fred and Susan Stern • Jack Stryker • Deborah Szekely • Bernie and Sandy Tansman • Phyllis and Max Thelan • Elinor and Rubin Turner • Patricia A. Turner • Kirk and Cynthia Wallace • Susan Watts • Howard Wayne • John D. Weolty **\$100 – \$249** Emily Albu and Alan Taylor • Paul and Herta Amir • Mark Anderson • Judith and Phil Auth • Rita Kay Ball • Norma Barricelli • Basab and Jan Basu • Ruth Batt • Susan Bay and Leonard Nimoy • Lowell John Bean • Robert and Melanie Bellah • Robert and Susan Benedetti • Art and Dahlia Bilger • Jesse and Beth Birnbaum • Nina Blanchard • Lowell and April Blankfort • Muriel Blatt • Ruth Bloom • Paul Bockhorst • Edward Bosley • Robert T. Bray • Gwen Brewer • Donna Brown • Antoinette Buckner • Melinda Burns • Kathleen Lois Butler • E. Blake Byrne • California Wellness Foundation • Susan Canjura • W. Bliss Carnochan • Constance

Carroll • John S. Carroll • Robert Chlebowski • Mary Clarkin • Ben and Nikki Clay • Lisa Cody and William Forman • Marsha Cohen and Bob Feyer • Donald Cohon • Lillian Coliver and Carl Grunfeld • Gail Constant • Nita Corinblit • Aviva Covitz • Bob Cox Jr. and Pat Cox • Wayne Cox • Anita Creamer • Linda Crowe • CSU Fresno Foundation • Lily Cuneo • Kathryn Dabelow • Michael and Andrea Dawson • Colien Day • William and Margaret Deverell • Loni Ding • Ruth Eliel • Ernestine and Sandy Elster • Herminia A. Enrique • Melvin and Lorraine Fields • Jerome A. Fink • Janet Fireman • Fred Fisher • Lori Fontanes • Jerrold and Wendy Franklin • Stu and Mary Gardiner • Judith Garrett • Ann Garry • Bill and Eve Gerber • Terry and Valerie Gerson • Susan Ghirardelli • David Glidden • Wlad Godzich • Gail Goldberg • Michael and Sheila Goldberg • Ellen C. Gorelick • Ronald and Beth Gottesman • Vicki Granowitz • Richard and Gretchen Grant • Sovonto Green • Elsa Guerra • Marcia Hall • Vincent Hall • Lynn Hansen • Harold Harada • Eddis Harrison • Dawn Hassett • Hearst Preservation Foundation • Juan Felipe Herrera • Maria Herrera-Sobek • Greg Hise and Lisa Padilla • Clinton Howard • Margorie Howard-Jones • Lorie Humphrey • Lawrence James Jelinek • Francisco Jimenez • Lisa and Ellis Jones • Charles Kaplan • Cheryl and Len Karp • Jonathan Katz and Stephanie Pincetl • Bernard Kaufman Jr. • Harry Kawahara • Felicia Kelley • Marie Kelley • Shelley Kessler • Jeffrey Kimball • Janet King • Amy Kitchener • Peter and Nancy Klassen • Arnold Klein • Stephen Klein • Cheryl Koos and Clark Davis • Heidi Kuhn • Eva Kyle • Don and Jean Lamm • Cara E. Lane • Roy Leeper • Marvin and Reinette Levine • Gaylen Lewis • Paulette Lewis • Kent Lightfoot • Helene Luley • Richard W. Lyman • Virginia Macdonald • Malcolm Margolin • Elizabeth L. Marsh • Libby Maynard • Leslie Masunaga • Thomas McClanahan • Helen McCourt • Ramona K. McGuire • Mitchell B. Menzer • Anne L. Merrill • Jim and Judy Meyers • Ruth Milkman • Douglas Miller • Sally M. Miller • Helene Moglen • Elridge and Judy Moores • Effie Lee Morris • Herbert Morris • Nancy and Victor Moss • Ellen and Jeff Nagler • Ruth Nagler • Pat Nemea • William and Lois Nettleship • George and Carol Nobori • Tom and Susie Nolan • Lee T. Norman • Northern California Grantmakers • Karen Offen • Meg Page • Thomas Payzant • Max and Beatrice Perlberg • Lloyd and Rita Perry • Joan and Stan Poss • Joseph Prevatil • Jack N. Rakove • Joan Ramo • Ronald Rebbholz • Frances Reid • David and Carol Richards • David and Mary Robinson • Domingo A. Rodriguez • Mark Rose • Nancy Farrell Rose • Mike Rosenfeld and Linda Lucks • Alina Salganicoff and Louis Freedberg • Omer Sayeed and Choi Chaterjee • Ronald Schmidt • Peter Schultz • Bruce Searby • Veronica Selver and Cappy Coates • Kay Shiroma • Wilda Shock • Abby Silverman • Duane and Marcia Silverstein • Jacquelyn and Vincent Siminitus • Suzette Smith • Thomas and Elaine Smith • Allegra Snyder • Babs Sobel • Nicola Stanke • John Steinbacher • Molly Sterling • Errol and Ellen Stevens • Clark and Barbara Sturges • Nate Sumner • Karl Theile • Dorothy Tucker • Steve Tyler • Julie C. Van Camp • Robert Voelker-Morris • John and Jean Wear • Lyman and Denyse Wear • Robin Weed-Brown • Marty West • Bob and Sandy Westfall • Cindy Willard and David Iglar • Bob Williams • David Scofield Wilson • Peter Winslow and Cheryl Stewart • Lucinda Woodward • Paula Woods • Andrew Wright • Katherine Wright • Richard Yarborough • Don Young • Martin J. Zonlight **\$50 – \$99** Francisco Alarcon • Ann Andersen • Kathy Anderson • Jane and Tom Apostol • Steve and Melva Arditti • Gordon Bakken • Everett and Taffy Bandman • Judith Bank • Willa Baum • Alfred Bendixen • Audrey M. Berger • Sherna Berger-Gluck • Robert Berka • Steven Berlin-Chavez • Michael Bernstein • John and Kathryn Bloomberg-Rissman • Geraldine Bowden • Fred Brengelman •

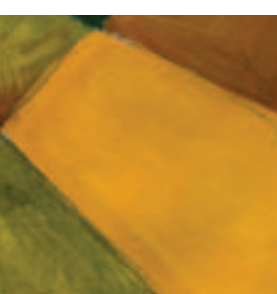



Cheryl Brothers • Marie Bryan • Selma Burkom • Richard Calderwood and Karen Hale • Scott Carter and Stephanie Teleki • Judy Cascales • Pedro Castillo • Steve Catton and Mary Sheehy • Martin and Sally Chamberlain • Ellen Clear • Edith Conn • Carlos Cortes • Luis Costa • Judith A. Craig • Diane and John Cooke • Brenda Crotts • Beatrice Currie • Jeanne Davies • Lawrence De Graaf • Luisa Del Giudice • Erika Demille • Mark and Jeanne Dillon • Mary Doan • Joyce Adele Dow • Kathleen Duffy • Harrison C. Dunning • James R. Dwyer • Phil Ethington • Anna Ransom Fargo • Floyd Feeney • Larry Fleischer • Erin Flinn • Patrick and Robin Flynn • Victoria France • Anne Frank • Todd Frankel • Kathleen Frazee • Ann Gary and Robert Ashen • Robert L. Gibney, Jr. • Beverly Gingg • Marylee Glace • Donna and Lee Gold • Berta Gonzalez • James Goodkind • Karen Goyette • Cheryl Grantano • Wade Greene • Carol Haig • Brad Haley • Arlene Halligan • Margaret Halmy • Ellen and Ellis Harris • Jayasri Hart • Mike and Marsha Haverty • Daniel Hays • Michael Heisley • Donine Hendrick • Pam and Steve Hendry • Barbara Herman • M. Suzanne Hess • Carla Hills • Sam Hinojosa • Ruth Holton • Theresa Horrigan • Adrienne and Elliott Horwitch • Kim Hunter • Andrew and Sarah Ingersoll • Mary Carol Isaacs • Sadao Itamura • Marian Jacobs • Rhodessa Jones • Donald Jordan • Rina Katzen • Jo Keroes • Elliot Klein • Katherine Kobayashi and Hal Barron • Robin Kramer • Eleanor B. Kurupas • Mark Landry and Judy Boasberg • David La Piana • Bill and Jean Lane • Merlys and Roy Larson • Alvin W. Lau • Steve Lavine • Jennie Lew • R. Jeffrey Lustig • Mae Mac Millan • Elena Macias • Patricia Marti • Angela Maynard • Jeffrey C. McCabe • Karen McGuire • Danny L. McGuire • William McInnes • Betsy McLane • Marian Milling • Janet Moor • Naomi Moore • Jose R. Morales • Eugene Moy • Jean and Lewis Mudge • Sara Muller-Chernoff • Wallace H. Murray • Charles Muscatine • Sumi Nakashima • Donald Napert • Dee Near • Bryce Nelson • Eleanor L. Norris • Dolly Ogata • Leah Ollman • Emiko Omori • Jonathan and Kimberly Petropoulos • Kelly and Barbara Pierce • Norman and Beverly Pine • Therese M. Pipe • Marie Polzin • Mary Ann Ponder • Debra Porter • Gaines Post • Mark Pothier and Nicole Fricke • Marion and Ben Quinones • Judith Raphael • Walter Rex • Benjamin Richards • Peggy Riley • Pamela Robinson • George Robles • Stuart Ross • Ian Ruskin • Glenn Sakamoto • Clarence and Deborah Salzer • Pat Saville • Barbara Scheibel • Dorothy and Roy Schmidt • Julie Schweitzer • Janet Seehausen • Carl Selkin • Alan Siegelman • Carmen Silva • Tom and Karen Sitton • Gloria Smith • Victor Dorff and Lisa Sonne • Frederick Sontag • Jonathan Spaulding • Karen Spring • Peter Steinhart • Anna Tatar • Beverly Tate • Shifra Teitelbaum • Charles Urbanowicz • Prindle Vaux • Cara Vonk • Richard Wasserstrom • Jamie Ruth Watson • Mary Saunders Watts • Lowell Waxman • Bill and Debbie Weber • Muriel and Al Weissberg • Mary and William Weller • Eva Wessell • Mary Westin • Joanne Willens and Martin Widzer • Frederick and Camille Wing • Michael Woo and Laurie Dowling • Elizabeth Wright • Tom and Muriel Wright • Dick and Judy Wydick • Abby Zito **\$25 – \$49** Tamadhur Al-Aqeel • Judy Allen • Sue and Frederick Allen • Anaheim Museum Inc. • Sasha Anawalt • Cindy Anders • Gillian Andrews • Antonio Hernandez Ayon • Sandra Baers • Martin Bennett • Mary Bisharat • Shirley Bockrath • Virginia Bouvier • Robert F. Bradshaw • Gray Brechin • Carroll Brentano • Linda M. Brooks • Marianne and Rick Brown • Martha Brown • Sharon Brown-Welty • Jerry Brunetti • Delores Cabezut-Ortiz • Lynn L. Campbell • Lisa Caretto • Lily Castillo-Speed • Thomas Chaffee • Lennie Chambers • Anupam Chander and Madhavi Sunder • E. Chapman • Barri Clark • Ruby Cohn • Coop and Patti Coopriider • Frances Cornell • Drusilla Cottrell • Marilyn Couch • Carin Crawford • Roland and Roberta D’arcy • Susan Davis • Debra DePiro-Katz • Debra Jean Deverell • Joel and Linda Dobris • Gail Dolgin • Vivien M. Duncan • Miriam Ellis • Rose Ellis • Donald Eulert • Celia Falicov • Theodore Fell • Ed and Sue Fields • Diane Fisher • Richard Flacks • Faith Flam • Wendy Foster-Leigh • Antoniet Franco • Leland Thomas Frye • Phillip Gilbertson • Marilyn Glaim • John J. Glanville • Elinor Glenn • Bernadette Glover • Elizabeth Greene • Paul and Margie Grossman • Ellen Gruenbaum • Penny Haberman • Shana Hagan • Robert and Sonia Hamburger • Victoria Hamilton • William Harader • Joann Hardy • Vikie Hariton • Jan Hayes • James Heaton • Howard Henkel • Jo Ann Hendricks • Lisa Petra Hernandez • Susan Hill • Greg Hise • Craig K. Ihara • Thomas Ilgen • Lisa Ludwig Kahn • Sharon and Seth Kaufman • Joseph Y. Kurata •

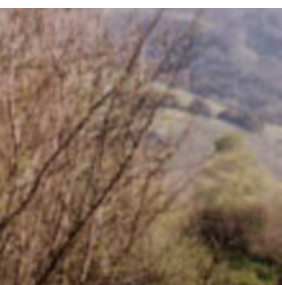

Gaye Lenahan • Rudecinda Lo Buglio • Julie Lynn and Doug Smith • Mae MacMillan • Catherine Babcock Magruder • Marlys Maher • Anne Makepeace • Sandra Martin • Christopher McCabe • Ronald McGriff • Robert Melsh • Tom Meyers • Dorothy Miller • Phyllis Mills and Wayne Wilson • Sarah Mitchell • Linda Mori • Diana Morris • Melissa Morrone • Sabrina Lynn Motley • Alden Mudge • Patricia Munnely • Julia C. Murphy • Alice Norton • Carmen Pegan • Placentia Founders Society • Rudy Platzek • Bryn Potter • Patricia Puskarich • Hazel M. Rees • Marian A. Rhoades • Janis L. Corn Rife • Chester Roistacher • Robert Rosenstone • Kathleen Rouillard • Antonio B. Sacre • Chizuko and Fumiko Sakuma • Howard and Eileen Sarasohn • Laura Sasaran • Paul Shaker • Dixie Shaw • Gordon C. Shaw • Joyce Cutler Shaw • Paul D. Sheats • Arleen Shippey • Jeffrey Shorn • Alice Shulman • David and Susan Sisset • Singer Family Trust • Ken and Tina Slosberg • Douglas and Linda Smith • Leopold and Phyllis Snyder • William B. and Genevieve Southgate • Susan Strickland • Ulla Sweedler • Dixie Swift • Diane and Drew Taylor • Wanda Teays • Anthony Thompson • Re-Cheng Tsang • Celena Turney • Kay Vickery • Bill and Lori Wahl • Richard Watson • Monica Welsh • Nancy Weng • Mary Williams • Jonnie Wilson • Edwin and Frances Winberg • White Wolf • Woodland Library • Terry Yagura • Josephina E. Yelder • Scott and Kathleen Young • Charles Zappia • Lisa Zimmerman

Board of Directors

Charlene Wear Simmons
Chair
Chief Consultant, Joint
Legislative Audit Committee,
Sacramento

Paula L. Woods
Vice Chair
Author and Editor,
Los Angeles

Julie Bornstein
Executive Director,
Campaign for
Affordable Housing,
San Francisco

Scott Bottles
Banker and Historian,
Los Angeles

Rafaela Castro
Research Librarian,
UC Davis

William Deverell
Chair Emeritus
Professor of History,
USC

Roy Eisenhardt
Attorney,
San Francisco

Douglas Greenberg
President and
Chief Executive Officer,
Survivors of the Shoah Visual
History Foundation,
Los Angeles

Nancy Hatamiya
Principal Consultant,
California State Assembly
Member Wilma Chan,
Sacramento

Juan Felipe Herrera
Professor of Chicano and
Latin American Studies,
CSU Fresno

Maria Herrera-Sobek
Acting Associate Vice Chancellor
for Academic Policy and
Professor of Chicano Studies,
UC Santa Barbara

Joan Klein Jacobs
Philanthropist and Arts Patron,
San Diego

David Johnson
Producer and Investor,
Santa Monica

Shelley Kessler
Executive Secretary-Treasurer,
San Mateo County Central
Labor Council, AFL-CIO,
Foster City

Steven Koblik
President,
Huntington Library,
San Marino

Hillary Mendelsohn
Executive Director,
Flash,
Beverly Hills

Steve Montiel
Director
Institute for Justice and
Journalism,
Annenberg School of
Communication,
USC

Patricia O’Brien
Executive Dean,
UCLA College

John Roth
Director,
Center for the Study of the
Holocaust, Genocide and
Human Rights, and
Professor of Philosophy,
Claremont McKenna College

Bruce Sievers
Visiting Scholar and Lecturer,
Stanford University

Tritia Toyota
Broadcast Journalist,
Los Angeles

Laura Wasserman
Partner and Co-President,
WH Entertainment,
Los Angeles

Donald Young
Director of Broadcast
Programming,
National Asian American
Telecommunications
Association,
San Francisco

Daphna Edwards Ziman
Founder and Chair,
Children Uniting Nations,
Los Angeles

